



Vanguard Laboratory
2635 Parkmont Ln
Olympia, Wa 98502
360-967-7010

Certificate of Analysis

BPC-157 500 mcg/unit

Report To:
Peptidology
11111 N Scottsdale Rd STE 205
Scottsdale, AZ 85254
480-974-4660

Compound: BPC-157
Quantity: 500 mcg/unit
Laboratory ID: V260218-2 001
Lot Number: BPC5002026-01
Date Reported: 3/11/2026

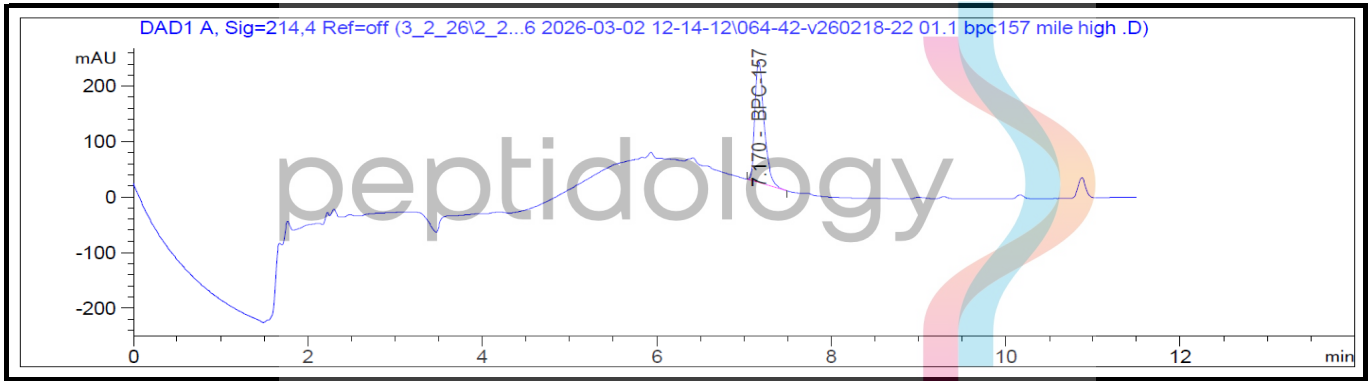

Chromatogram for Vial "A" shown above.

Analysis	Method	Result
Quantity	HPLC-UV/VIS	561 mcg/unit

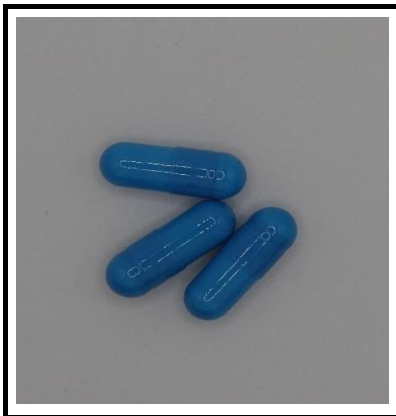

Report By: Dustin Newman, Laboratory Director on 3/11/2026

Approved By: Tori Johnson, Operations Manager on 3/11/2026

Please consult A2LA Certificate #6377.01.01 for a list of accredited tests. Samples were received in acceptable condition. The result(s) in this report relate only to the portion of the sample(s) tested. All analyses were performed consistent with the Vanguard Laboratory Quality Management System. Vanguard Laboratory and its staff did not observe or participate in the sample selection process, and cannot confirm the authenticity of the sample or its representativeness of the associated lot/batch.



Vanguard Laboratory
2635 Parkmont Ln
Olympia, Wa 98502
360-967-7010

Certificate of Analysis

BPC-157 500 mcg/unit

Report To:
Peptidology
11111 N Scottsdale Rd STE 205
Scottsdale, AZ 85254
480-974-4660

Compound: BPC-157
Quantity: 500 mcg/unit
Laboratory ID: V260218-22 001
Lot Number: BPC5002026-01
Date Reported: 3/11/2026

Analyte	Method	LOQ (ppm)	Result (ppm)
Arsenic (As)	ICP-MS	0.02	ND
Cadmium (Cd)	ICP-MS	0.01	ND
Lead (Pb)	ICP-MS	0.02	ND
Mercury (Hg)	ICP-MS	0.005	ND

Run ID: 260301

Analysis	Total Aerobic Count (CFU/g)	Total Yeast and Mold (CFU/g)	Pass/Fail
Bioburden (USP <61>)	10	<10	Pass

*Pass/Fail criteria based on USP <2023>

Report By: Dustin Newman, Laboratory Director on 3/11/2026

Approved By: Tori Johnson, Operations Manager on 3/11/2026

ND: Non-Detect

LOD: Limit of Quantification



Please consult A2LA Certificate #6377.01.01 for a list of accredited tests. Samples were received in acceptable condition. The result(s) in this report relate only to the portion of the sample(s) tested. All analyses were performed consistent with the Vanguard Laboratory Quality Management System. Vanguard Laboratory and its staff did not observe or participate in the sample selection process, and cannot confirm the authenticity of the sample or its representativeness of the associated lot/batch.