

# Certificate of Analysis

KPV 10 mg

Report To:  
**Peptidology**  
11111 N Scottsdale Rd STE 205  
Scottsdale, AZ 85254  
480-974-4660

Compound: KPV  
Amount: 10 mg  
Laboratory ID: V260313-16 004  
Date Reported: 3/31/2026  
Lot Number: 1672

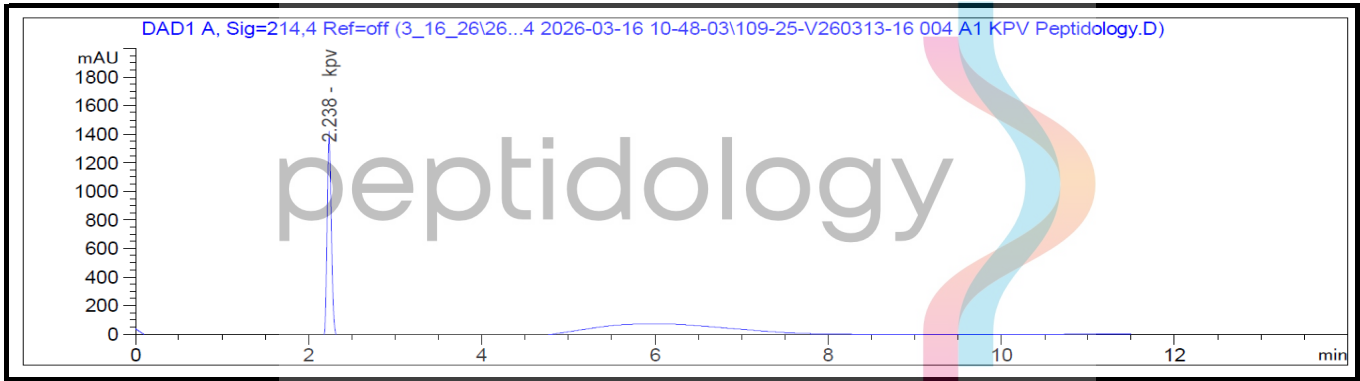

Analysis	Method	Result		
Chromatographic Purity	HPLC-UV/VIS	>99.80%	>99.80%	>99.80%
Assay	HPLC-UV/VIS	10.51 mg	10.47 mg	10.47 mg

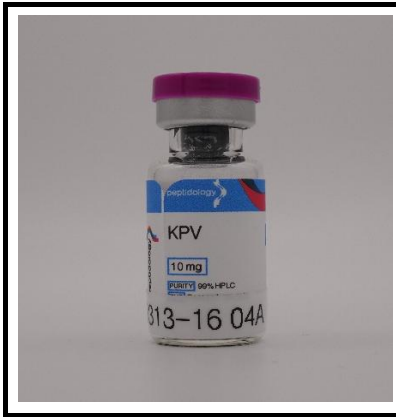

Report By: Dustin Newman, Laboratory Director on 3/31/2026



Approved By: Tori Johnson, Operations Manager on 3/31/2026

Please consult A2LA Certificate #6377.01.01 for a list of accredited tests. Samples were received in acceptable condition. The result(s) in this report relate only to the portion of the sample(s) tested. All analyses were performed consistent with the Vanguard Laboratory Quality Management System. Vanguard Laboratory and its staff did not observe or participate in the sample selection process, and cannot confirm the authenticity of the sample or its representativeness of the associated lot/batch.



Vanguard Laboratory  
2635 Parkmont Ln  
Olympia, Wa 98502  
360-967-7010

# Certificate of Analysis

KPV 10 mg

Report To:  
**Peptidology**  
11111 N Scottsdale Rd STE 205  
Scottsdale, AZ 85254  
480-974-4660

Compound: KPV  
Amount: 10 mg  
Laboratory ID: V260313-16 004  
Date Reported: 3/31/2026  
Lot Number: 1672

Analyte	Method	LOQ (ppm)	Result (ppm)
Chromium (Cr)	ICP-MS	0.025	ND
Arsenic (As)	ICP-MS	0.01	ND
Cadmium (Cd)	ICP-MS	0.01	ND
Lead (Pb)	ICP-MS	0.01	ND
Mercury (Hg)	ICP-MS	0.005	ND

Run ID: 260316

Analysis	Method	Result
Endotoxins	LAL	PASS - <5.00 EU/mg*
Sterility	USP <71>	PASS - No microorganisms present in sample tested.

\*Pass/Fail criteria based on the USP/FDA threshold of 5 EU/kg (350 EU total for a 70 kg adult)

Report By: Dustin Newman, Laboratory Director on 3/31/2026

Approved By: Tori Johnson, Operations Manager on 3/31/2026

ND: Non-Detect

LOD: Limit of Quantification



Please consult A2LA Certificate #6377.01.01 for a list of accredited tests. Samples were received in acceptable condition. The result(s) in this report relate only to the portion of the sample(s) tested. All analyses were performed consistent with the Vanguard Laboratory Quality Management System. Vanguard Laboratory and its staff did not observe or participate in the sample selection process, and cannot confirm the authenticity of the sample or its representativeness of the associated lot/batch.



# LABORATORY REPORT

Peptidology  
11111 N Scottsdale Rd  
Scottsdale, AZ 85254

Phone: 480-974-4660

Account #: E74035

Sample Name: KPV

Lot #: 1672

Storage Conditions: Room Temperature

Date Received: 3/13/2026

Submission #: ETX-260311-0759



### **Microbiology Tests:**

#### **ScanRDI Sterility Test**

**Method Suitability:** No Method Suitability on file

**Result:** Pass

Date Started: 3/13/2026

Date Completed: 3/16/2026

Respectfully submitted,  
EAGLE ANALYTICAL SERVICES INC.

Alison Eng, Quality Control Manager

**Results apply only to the tested sample(s) as received.**